Residenza "Sant'Egidio"

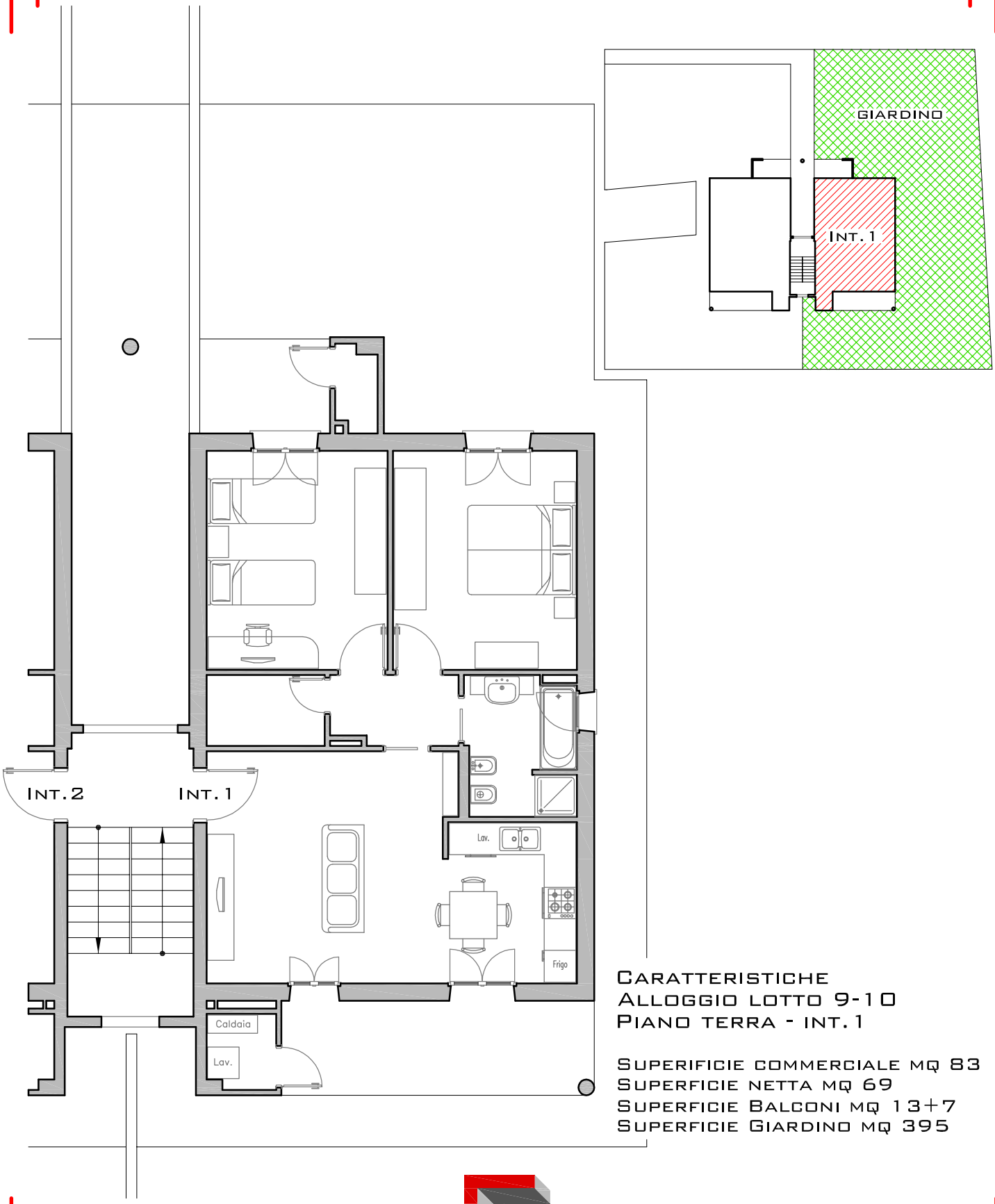

CARATTERISTICHE
ALLOGGIO LOTTO 9-10
PIANO TERRA - INT. 1

SUPERIFICIE COMMERCIALE MQ 83
SUPERFICIE NETTA MQ 69
SUPERFICIE BALCONI MQ 13+7
SUPERFICIE GIARDINO MQ 395

ERCOLCASA
edilizia industrializzata
Ercolcasa s.r.l. Via A. Einstein n.5 - 06135 Ponte San Giovanni (PG)
tel. 075.394802 - fax 075.5998588